



केन्द्रीय भण्डारण निगम
(भारत सरकार का उपक्रम)
CENTRAL WAREHOUSING CORPORATION
(A GOVERNMENT OF INDIA UNDERTAKING)

WAREHOUSING FOR EVERYONE
जन जन के लिए भण्डारण



RAKE MONITORING SYSTEM

User Manual



In order to have better Management and monitoring on the Rake Movement at the Corporation it has been decided to change way to digitise the Rake Monitoring. Earlier mode of offline working has dispensed with the newly introduced online Rake Monitoring System for better transparency & expeditious, which can be accessed through following steps:

The said portal can be accessed, by following steps;

1. Open the link 103.27.86.205:8020 in the browser
2. It will redirect to LOGIN page.
3. User will enter the LOGIN ID and PASSWORD which will provided by the Corporation to relevant Regional Manager.
4. RM can create the user credentials of Railhead/Centre users.

Role: There are three types of roles –

- Corporation
- Regional
- Warehouse

Corporation Role –

1. This user can view all the transaction handled AT WAREHOUSE level. User can take report as per your convenient format like PDF or Excel
2. On the Dashboard, can view the transactional data of all region with Date range basis.
3. CO level user can add or update the Master data.

Regional Role –

1. Regional - This user can view all the transaction handled AT WAREHOUSE level. User can take report as per your convenient format like PDF or Excel
2. On the Dashboard, can view the transactional data of all railhead with date range basis.
3. Master data rights also can add and update at CO level.
4. HTC details can create by the Regional Manager and warehouse level user.

Warehouse/ Centre Role -

1. User can view your entered data analysis month wise on his dashboard.
2. User can create the HTC Details.
3. User can add the transactional data for loading and unloading the rake.



Warehouse User

1. User can enter the Login details: User ID, Password and Captcha then enter the sign-in button.

The login form is titled 'CWC Login'. It contains three input fields: 'Login Id / Email ID', 'Password', and a Captcha field. The Captcha field displays the text 'zghgp' on a yellow background with a blue refresh button to its right. Below the input fields is a green 'Sign in' button.

Figure 1 Login Screen

2. Below Dashboard screen will open after sign –in.

In dashboard, User can view the data (Rake loading and unloading) month wise. User can track the rakes handled during a Month.

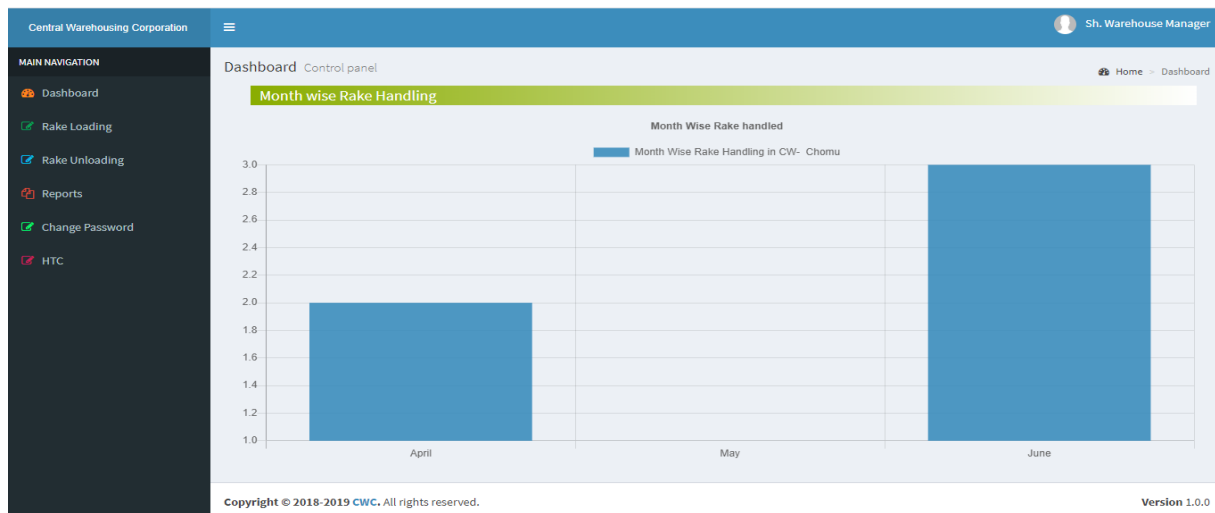

Figure 2 Dashboard Screen (Warehouse User)

3. User can view the menu list on left side panel.

Menu –

- Dashboard
- Rake Loading
- Rake Unloading
- Report
- HTC
- Change Password



4. User will click on Rake Loading then below view transaction page will open. Here user can add New Transaction and Modify the existing transaction

S.No	Trans No.	Trans Date	Railhead	HTC	Strat Date	Clearance Date	Remark	Status	Action
1.	3	8/06/2020 4:26:25 PM	Chomu-II	M/s Singhal Logistics	20/04/2020 3:53:00 PM	21/04/2020 2:00:00 AM	This is test remark.	UPDATE	Modify Details
2.	6	8/06/2020 4:27:26 PM	Chomu	M/s Singhal Logistics	15/05/2020 1:00:00 PM	16/05/2020 7:00:00 PM	Test Remark for Rake Loading.	UPDATE	Modify Details
3.	14	8/06/2020 4:28:13 PM	Chomu	M/S Sunil Saha	4/06/2020 5:30:00 AM	20/04/2020 3:53:00 PM	ok	UPDATE	Modify Details
4.	16	9/06/2020 1:10:14 PM	Chomu	M/s Concord Carriers	2/06/2020 12:00:00 AM	2/06/2020 9:00:00 AM	test	CREATED	Modify Details
5.	20	16/06/2020 11:25:15 AM	Chomu	M/s Concord Carriers	14/06/2020 3:00:00 PM	14/06/2020 5:00:00 PM	Rake loading	CREATED	Modify Details
6.	21	16/06/2020 4:25:23 PM	Chomu	M/s Concord Carriers	15/06/2020 2:00:00 PM	15/06/2020 6:00:00 PM	ok	CREATED	Modify Details

Figure 3 Rake Loading View Screen

User have the following action can be taken on this screen.

- Create New Rake Loading Entry
- Modify
- Details

User will click on the “Create New Rake Loading Entry” button, then below transaction screen will open.

User will select the following fields in the screen to enter the Rake Loading Details

S.No	Fields Name	Field Type
1	Good-Shed/Rail-Head Name	Mention the Name of rail head
2	Date & Time of Rake Placement	Date & Time select through suggested calendar.
3	Select HTC	HTC will be appeared in Drop-down list. User will select accordingly
4	Total Rake handling Time	Auto calculate on the basis of Rake placement time.
5	Expected Date and Time	This field non-mandatory. Date & Time select through suggested calendar.
6	Rake Release Date & Time	Date & Time select through suggested calendar.
7	Demurrage	Auto calculate on the basis of Rake Release Date & Time
8	Railway Receipt Number	User will enter Railway Receipt No.
9	Group of commodity	Select group of commodity



10	Depositor	Select the name of depositor in case of food-grain. In other case depositor name will be mention in text box.
11	Rake Length	User will select Rake length – Full, Half & Part
12	No. of Wagons	Mention number of wagons
13	Commodity type	Select commodity type in drop down
14	Variety of Commodity	Select Variety of Commodity
15	Unit Type	Unit type Bags, Weight or both
16	Total No. of Bags (In Nos)	Mention quantity in Numbers
17	Total Weight (In qtl.)	Mention weight in Numbers
18	Transit Loss (%)	Numbers
19	Remarks	Mentioned the remarks (Size – 500 characters)

Central Warehousing Corporation

Sh. Warehouse Manager

Create New Loading Entry

Back to List

Rake Loading Entry Form

केन्द्रीय भण्डारण निगम
(भारत सरकार का उपक्रम)
CENTRAL WAREHOUSING CORPORATION
(A GOVERNMENT OF INDIA UNDERTAKING)

WAREHOUSING FOR EVERYONE
जन जन के लिए भण्डारण

Location - CW- Chomu

Rake Placement Details

GoodShed* Chomu

Date & time of Rake Placement* 17/06/2020 12:00 AM

HTC M/s Concord Carriers

Status of Loading Rake

Total Rake handling Time* 17/06/2020 08:00 AM

Expected Date & Time 22/06/2020 12:23 PM

Status of Rake Clearance

Rake release date & time 17/06/2020 11:00 AM

Demurrage Time 3 H

Rake Details

Railway Receipt Number RR134

Group of Commodity* Foodgrain

Depositor State Civil Supply Corporation

Rake Length* Full

No. of Wagons 56

Commodity Type* Wheat

Variety of Commodity* NA

Unit Type* Both (Bags and Weight)

Total No. of Bags 5000

Total Weight(In qtl.) 5000

Transaction Loss (%) 0.5

Remarks Transit Loss .5

Action

Save Reset Cancel

Copyright © 2018-2019 CWC. All rights reserved. Version 1.0.0

Figure 4 Rake loading transaction Screen

User will click on details option then below view screen will open

Rake Loading Details [#5]

		केन्द्रीय भण्डारण निगम (भारत सरकार का उपक्रम) CENTRAL WAREHOUSING CORPORATION (A GOVERNMENT OF INDIA UNDERTAKING)		WAREHOUSING FOR EVERYONE जन जन के लिए भण्डारण	
Region : JAIPUR				Location : CW-Chomu	
Rake Placement Details					
Transaction#	3	GoodShed	Chomu-II	Date & Time of Rake Placement	20/04/2020 1:20:00 PM
HTC Details		M/s Singhal Logistics			
Status of Loading Rake					
Total Rake handling Time	20/04/2020 3:53:00 PM			Expected Date & Time	Apr 20 2020 11:53PM
Status of Rake Clearance					
Rake release date & time	21/04/2020 2:00:00 AM	Rake Length	Full	Demurrage Time	1 hour, 57 minutes
Rake Details					
Railway Receipt No.	Receipt No. -131	Commodity Group	Foodgrain	Depositor	FCI
Commodity	Rice - Non Basmati	Variety	RICE RAW GRADE A	No. of Wagons	37
Both (Bags and Weight)	8400000/425000.00 MT	Remark	This is test remark.	Transit Loss/Gain (%)	
Action					
Rec. Created By	Warehouse Manager	Mobile No.	1234567891	Transaction Date	8/06/2020 4:26:25 PM

Close

Figure 5 View Rake Loading Transaction

If user want to update rake release date & time against transaction, then click to modify button.

Central Warehousing Corporation

Sh. Warehouse Manager

Main Navigation

- Dashboard
- Rake Loading
- Rake Unloading
- Reports
- Change Password
- HTC

Create New Loading Entry

HomeCreate New Loading Entry

Back to List

Rake Loading Entry Form



केन्द्रीय भण्डारण निगम
(भारत सरकार का उपक्रम)
CENTRAL WAREHOUSING CORPORATION
(A GOVERNMENT OF INDIA UNDERTAKING)

WAREHOUSING FOR EVERYONE

जन जन के लिए भांडाराय

Location - CW- Chomu

Rake Placement Details

GoodShed*

Chomu

Date & time of Rake Placement*

17/06/2020 12:00 AM

HTC

M/s Concord Carriers

Status of Loading Rake

Total Rake handling Time*

17/06/2020 08:00 AM

Expected Date & Time

22/06/2020 12:23 PM

Status of Rake Clearance

Rake release date & time

17/06/2020 11:00 AM

Demurrage Time

3 H

Rake Details

Railway Receipt Number

RR134

Group of Commodity*

Foodgrain

Depositor

State Civil Supply Corporation

Rake Length*

Full

No. of Wagons

56

Commodity Type*

Wheat

Variety of Commodity*

NA

Unit Type*

Both (Bags and Weight)

Total No. of Bags

5000

Total Weight(In qtl.)

5000

Transaction Loss (%)

0.5

Remarks

Transit Loss .5

Action

Update

Reset

Cancel

Copyright © 2018-2019 CWC. All rights reserved.

Version 1.0.0

Figure 6 Rake Loading Modify Screen

Note : User can't be modifying the transaction after fill the rake release date & time



Rake unloading -

User will click on Rake Unloading menu then below view transaction screen will open.

The screenshot shows the 'List of Rake(s) UnLoading Entry' screen. On the left is a sidebar with navigation options: Dashboard, Rake Loading, Rake Unloading (selected), Reports, Change Password, and HTC. The main area has a 'Create New Rake UnLoading Entry' button and a table with the following data:

S.No	Trans No.	Trans Date	Railhead	HTC	Strat Date	Clearance Date	Remark	Status	Action
1.	15	8/06/2020 4:28:58 PM	Chomu-II	M/s Concord Carriers	3/06/2020 7:00:00 AM		ok	UPDATE	Modify Details

Figure 7 Rake Unloading Screen

User have the following action can be taken on this screen.

- Create New Rake Loading Entry
- Modify
- Details

The screenshot shows the 'Create New UnLoading Entry' form. It includes a 'Back to List' button and a 'Rake UnLoading Entry Form' section. The form is divided into several sections: Location (CW- Chomu), Rake Placement Details (GoodShed, Date & time of Rake Placement, HTC), Status of UnLoading Rake (Total Rake handling Time, Expected Date & Time), Status of Rake Clearance (Rake release date & time, Demurrage Time), Rake Details (Railway Receipt Number, Group of Commodity, Rake Length, No. of Wagons, Commodity Type, Variety of Commodity, Unit Type, Transaction Loss (%)), and Remarks. At the bottom are 'Save', 'Reset', and 'Cancel' buttons.

Figure 8 Rake Unloading Transaction Screen



User can change the password. Same screen used for CO and RO to change the password.

Figure 9 Change Password

HTC Details -

Figure 10 HTC Transaction View Screen

User will update the HTC details with the filling the fields mentioned in below screen

Figure 11 New Entry Screen for HTC



Regional Manager Login -

1. Below Dashboard screen will open after sign –in.

In dashboard, User can view the data (Rake loading and unloading) warehouse and Date-range wise.



Figure 12 Dashboard for Regional Manager

User (CO and RO) can view the following menu on this portal

- Dashboard
- MIS
 - o Rake Loading
 - o Rake Unloading
- Master
 - o Create User
- Report
- View Profile
- Change password

MIS –

Rake Loading

User can view the Rake Loading / Unloading data on the date range basic.

User will click on details button then can view the complete transaction

Details



User can take printout of created transaction of rake loading /Unloading

Central Warehousing Corporation

Sh. Regional Manager

Management Information System - View Rake(s) Loading

Search Filter

CW- Chomu From 01/06/2020 To 24/06/2020 Get Data

List of Rake(s) Loadings:

Regional Office : JAIPUR Warehouse : All Warehouse From Date : 01/06/2020 To Date : 24/06/2020 No. of Record : 6

SNo.	Trans.Id	Receipt No.	Goodshed	Rake Placement Date & Time	Rake Release Date & Time	Demurrage Time	Trans. Loss(%)	
1	21	rr113	Chomu	15/06/2020 6:00:00 AM	15/06/2020 6:00:00 PM	4 hours		Details
2	20	RR12350	Chomu	14/06/2020 7:00:00 AM	14/06/2020 5:00:00 PM	2 hours		Details
3	18	Receipt No 569	Bharatpur- junction	10/06/2020 12:00:00 AM	10/06/2020 11:00:00 AM	3 hours		Details
4	14	RR No-112	Chomu	4/06/2020 3:00:00 AM	20/04/2020 3:53:00 PM	-30 minutes		Details
5	16	RR No-109	Chomu	2/06/2020 12:00:00 AM	2/06/2020 9:00:00 AM	1 hour		Details
6	17		Bharatpur- junction	1/06/2020 12:00:00 AM	2/06/2020 11:00:00 AM	1 day, 3 hours		Details

Figure 13 Rake Loading View page using filters

Rake Loading Details [#21]

केन्द्रीय भण्डारण निगम
(भारत सरकार का उपक्रम)
CENTRAL WAREHOUSING CORPORATION
(A GOVERNMENT OF INDIA UNDERTAKING)

WAREHOUSING FOR EVERYONE
जन जन के लिए भण्डारण

Region : JAIPUR Location : CW- Chomu

Rake Placement Details

Transaction# 21 GoodShed Chomu Date & Time of Rake Placement 15/06/2020 6:00:00 AM

HTC Details M/s Concord Carriers

Status of Loading Rake

Total Rake handling Time 15/06/2020 2:00:00 PM Expected Date & Time

Status of Rake Clearance

Rake release date & time 15/06/2020 6:00:00 PM Rake Length Full Demurrage Time 4 hours

Rake Details

Railway Receipt No. rr113 Commodity Group Foodgrain Depositor FCI

Commodity RICE (Non-Basmati) Variety RICE BOILED GRADE A No. of Wagons 56

Both (Bags and Weight) 50000/5000.00 MT Remark ok Transit Loss/Gain (%)

Action

Rec. Created By Warehouse Manager Mobile No. 1234567891 Transaction Date 16/06/2020 4:25:23 PM

Close

Figure 14 Preview of Rake loading



Printed on: 24/06/2020 3:16:01 PM

केन्द्रीय भण्डारण निगम
(भारत सरकार का उपक्रम)
CENTRAL WAREHOUSING CORPORATION
(A GOVERNMENT OF INDIA UNDERTAKING)

WAREHOUSING FOR EVERYONE
जन जन के लिए भण्डारण

Rake Loading Details

Regional Office : JAIPUR Warehouse : CW- Chomu

Rake Placement Details

Transaction No. :	21	GoodShed :	Chomu
Date & Time of Rake Placement :	15/06/2020 6:00:00 AM	HTC Details :	M/s Concord Carriers

Status of Loading Rake

Total Rake handling Time :	15/06/2020 2:00:00 PM
Expected Date & Time :	

Status of Rake Clearance

Rake release date & time :	15/06/2020 6:00:00 PM	Demurrage Time :	4 hours
Rake Length :	Full		

Rake Details

Railway Receipt No. :	rr113	Commodity Group :	Foodgrain
Depositor :	FCI	Commodity :	RICE (Non-Basmati)
Variety :	RICE BOILED GRADE A	No. of Wagons :	56
Both (Bags and Weight)	50000/5000.00 MT	Transit Loss/Gain (%) :	
Remark :	ok		

Other Details

Record Created By :	Warehouse Manager	Mobile No. :	1234567891
Transaction Date :	16/06/2020 4:25:23 PM		

Figure 15 Print - Preview of Rake Loading

Reports -

Report are same for both user's corporates and regional offices.

Central Warehousing Corporation

MAIN NAVIGATION

- Dashboard
- MIS
- Master
- Reports
- View / Update Profile
- Change Password

Reports

From Date: 01/05/2020 To Date: 24/06/2020

1. STATUS OF HANDLING OF RAKES DURING GIVEN RANGE OF DATES	View	Export to PDF	Export to Excel
2. REGION AND DATE WISE RAKE HANDLING STATUS	View	Export to PDF	
3. HTC AND DATE WISE RAKE HANDLING STATUS	View	Export to PDF	
4. STATUS OF HANDLING OF LOADING RAKES DURING GIVEN RANGE OF DATES	View	Export to PDF	
5. STATUS OF HANDLING OF UNLOADING RAKES DURING GIVEN RANGE OF DATES	View	Export to PDF	
6. FIVE YEARS PLAN REPORT	View	Export to PDF	

Figure 16 List of reports

User Profile

Email-Id: ro@cewacor.nic.in

Name: Sh. Regional Manager

Mobile No.: 1234567891

Phone No.:

Date of Birth: 28/12/1971

Address:

Profile Photo: Choose File No file chosen

3jntp

Save

Figure 17 User Profile



Create User – RM can create the user of warehouse/Centre.

S.No	EMP.CODE	TITLE	NAME	EMAIL ID	MOBI	DESIGNATION	CATEGORY	LOCATION	STATUS	Action
1.	345933	Sh.	Dinesh Kumar	abc@cewacor.nic.in	3453453445	section officer	Warehouse Officers	Alwar	Active	Modify

Figure 18 Create user

Click on Create User option/Button then below screen will open.

Region - JAIPUR

Basic Details

Emp. Code*

Title*

Name*

Email-Id*

Mobile No.*

Designation*

Category*

Location For*

Activate/DeActivate ☐

Action

Save

Figure 19 User entry Screen

To inactive the warehouse user, RM will click on modify button then below screen will open. User can update the information and mark as inactive to inactive user.



Edit User Home Edit User

[Back to List](#)

User Modification Form

केन्द्रीय भण्डारण निगम
(भारत सरकार का उपक्रम)
CENTRAL WAREHOUSING CORPORATION
(A GOVERNMENT OF INDIA UNDERTAKING)

WAREHOUSING FOR EVERYONE
जन जन के लिए भण्डारण

Region -JAIPUR

Basic Details

Emp. Code*	345933
Title*	Sh.
Name*	Dinesh Kumar
Email-Id*	abc@cewacorp.nic.in
Mobile No.*	3453453445
Designation*	section officer
Category*	Warehouse Officers
Location For*	Alwar

Activate/DeActivate ☒

Action

[Update](#)

Figure 20 To modify the user details

CO Login -

Below Dashboard screen will open after sign -in.

In dashboard, User can view the data (Rake loading and unloading) region and Date-range wise.

Corporate office user can view the following menu on this portal

- Dashboard
- MIS
 - o Rake Loading
 - o Rake Unloading
- Masters
- Report
- View Profile
- Change password

All above menu describes above

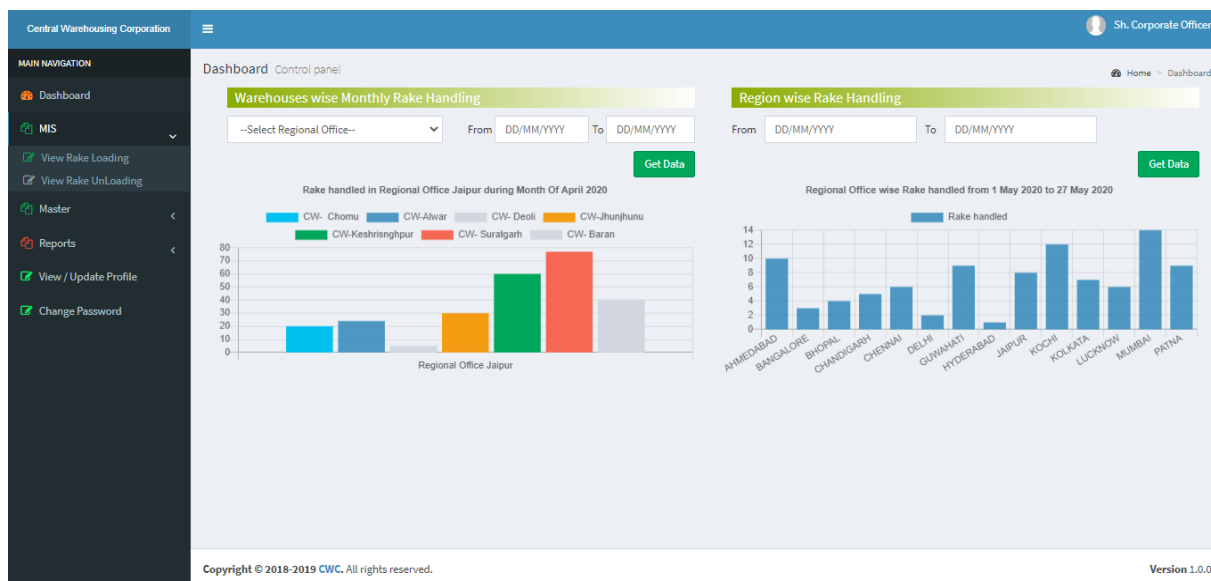

Figure 21 Dashboard for Corporate office

Reports -

Print Date: 24/06/2020 04:14:36 PM

STATUS OF HANDLING OF RAKES ACROSS CENTRAL WAREHOUSES FROM 01/05/2020 TO 24/06/2020													
S#	Region	Centre	Goodshed	Commodity [Variety]	Depositor	Date of Placement Rake for		Status of clearance of Rake			No. of Bags	Qty. (In MT)	Remarks
						Loading	Unloading	Date	Actual Time taken	Demurrage Time			
1	DELHI	Warehouse Okhla-I Delhi	Vijay Nagar Ghaziabad	Rise A Class	Mr. Arjun Kapoor		12/05/2020 01:00 PM	15/05/2020 6:00:00 PM	3 D, 5 H	50 minutes		12000.00	Test Remark for Rake Unloading
2	DELHI	Warehouse Okhla-I Delhi	Vijay Nagar Ghaziabad	Rice - Non Basmati [RICE RAW GRADE A]	FCI		03/06/2020 12:00 AM	4/06/2020 6:00:00 AM	1 D, 6 H	20 hours	800000	35200.00	testing
3	DELHI	Warehouse Okhla-I Delhi	Vijay Nagar Ghaziabad	Rice - Non Basmati [RICE RAW GRADE A]	FCI	03/06/2020 01:30 AM		4/06/2020 5:30:00 AM	1 D, 4 H	3 hours	500000	20000.00	ok
4	DELHI	Warehouse Okhla-II Delhi	Vijay Nagar Ghaziabad	Corn	Mr. Arjun Kapoor	01/06/2020 03:00 AM		1/06/2020 11:00:00 PM	20 H	1 hour, 15 minutes	709000	35600.00	remark
5	DELHI	Warehouse Okhla-II Delhi	Chomu-II	Rice - Non Basmati [RICE RAW GRADE A]	FCI		03/06/2020 04:00 AM	4/06/2020 2:00:00 AM	22 H	1 hour, 35 minutes	1200000	60000.00	Remark for unloading.
6	JAIPUR	CW- Chomu	Chomu	Corn	Mr. Arjun Kapoor	15/05/2020 12:00 PM		16/05/2020 6:00:00 AM	18 H	10 H	500000	30000.00	Test Remark for Rake Loading.
7	JAIPUR	CW- Chomu	Chomu	Rice - Non Basmati [RICE RAW GRADE A]	FCI	02/06/2020 12:00 AM		2/06/2020 9:00:00 AM	9 H	1 hour	6000	600.00	test
8	JAIPUR	CW- Chomu	Chomu-II	Rice - Non Basmati [RICE RAW GRADE A]	FCI		03/06/2020 06:00 AM		9 H	-1 hours, -45 minutes	500000	25000.00	ok

Figure 22 STATUS OF HANDLING OF RAKES ACROSS CENTRAL WAREHOUSES



Print Date: 24/06/2020 04:17:59 PM

STATUS OF REGION WISE RAKES HANDLED FROM 01/05/2020 TO 24/06/2020

SNo.	REGION	TOTAL RAKES	TOTAL BAGS	TOTAL WEIGHT
1	DELHI	5	3209000	162800.00
2	JAIPUR	9	1857580	102458.00

Figure 23 STATUS OF REGION WISE RAKES HANDLED

Print Date: 24/06/2020 04:18:38 PM

STATUS OF HTC WISE RAKES HANDLED FROM 01/05/2020 TO 24/06/2020

SNo.	HTC DETAILS	TOTAL RAKES	TOTAL BAGS	TOTAL WEIGHT	AVG. DEMURRAGE TIME
1	M/s Concord Carriers	8	1117580	56758.00	7 H, 37 M
2	M/S Firdose Alam Ansari	1	800000	35200.00	22 H
3	M/S Harmesh Singh	1	1200000	60000.00	14 H
4	M/S Phonex Traders Pvt. Ltd.	1	709000	35600.00	12 H
5	M/s Raja Transportation	1		12000.00	2 D, 21 H
6	M/s Singhal Logistics	1	500000	30000.00	10 H
7	M/S Sunil Saha	1	740000	35700.00	-44 D, -19 H, -7 M

Figure 24 STATUS OF HTC WISE RAKES HANDLED

Print Date: 24/06/2020 04:19:01 PM

STATUS OF HANDLING OF LOADING RAKES ACROSS CENTRAL WAREHOUSES FROM 01/05/2020 TO 24/06/2020												
S#	Region	Centre	Goodshed	Commodity [Variety]	Depositor	Date of Placement Rake for Loading	Status of clearance of Rake			No.of Bags	Qty. (In MT)	Remarks
						Date	Actual Time taken	Demurrage Time				
1	DELHI	Warehouse Okhla-I Delhi	Vijay Nagar Ghaziabad	Rice - Non Basmati [RICE RAW GRADE A]	FCI	03/06/2020 01:30 AM	4/06/2020 5:30:00 AM	1 D, 4 H	3 hours	500000	20000.00	ok
2	DELHI	Warehouse Okhla-II Delhi	Vijay Nagar Ghaziabad	Corn	Mr. Arjun Kapoor	01/06/2020 03:00 AM	1/06/2020 11:00:00 PM	20 H	1 hour, 15 minutes	709000	35600.00	remark
3	JAIPUR	CW- Chomu	Chomu	Corn	Mr. Arjun Kapoor	15/05/2020 12:00 PM	16/05/2020 6:00:00 AM	18 H	10 H	500000	30000.00	Test Remark for Rake Loading.
4	JAIPUR	CW- Chomu	Chomu	Rice - Non Basmati [RICE RAW GRADE A]	FCI	02/06/2020 12:00 AM	2/06/2020 9:00:00 AM	9 H	1 hour	6000	600.00	test
5	JAIPUR	CW- Chomu	Chomu	Wheat	FCI	04/06/2020 03:00 AM	20/04/2020 3:53:00 PM	-44 D, - 11 H, -7 M	-30 minutes	740000	35700.00	ok
6	JAIPUR	CW- Chomu	Chomu	RICE (Non-Basmati) [RICE RAW GRADE A]	FCI	14/06/2020 07:00 AM	14/06/2020 5:00:00 PM	10 H	2 hours	50000	5000.00	Rake loading
7	JAIPUR	CW- Chomu	Chomu	RICE (Non-Basmati) [RICE BOILED GRADE A]	FCI	15/06/2020 06:00 AM	15/06/2020 6:00:00 PM	12 H	4 hours	50000	5000.00	ok
8	JAIPUR	CW- Bharatpur	Bharatpur-junction	Rice - Non Basmati [RICE RAW GRADE A]	FCI	01/06/2020 12:00 AM	2/06/2020 11:00:00 AM	1 D, 11 H	1 day, 3 hours	90	9.00	

Figure 25 STATUS OF HANDLING OF LOADING RAKES ACROSS CENTRAL WAREHOUSES



Print Date: 24/06/2020 04:21:12 PM

STATUS OF HANDLING OF UNLOADING RAKES ACROSS CENTRAL WAREHOUSES FROM 01/05/2020 TO 24/06/2020

S#	Region	Centre	Goodshed	Commodity [Variety]	Depositor	Date of Placement Rake for Unloading	Status of clearance of Rake			No. of Bags	Qty. (In MT)	Remarks
							Date	Actual Time taken	Demurrage Time			
1	DELHI	Warehouse Okhla-I Delhi	Vijay Nagar Ghaziabad	Rise A Class	Mr. Arjun Kapoor	12/05/2020 01:00 PM	15/05/2020 6:00:00 PM	3 D, 5 H	50 minutes		12000.00	Test Remark for Rake Unloading
2	DELHI	Warehouse Okhla-I Delhi	Vijay Nagar Ghaziabad	Rice - Non Basmati [RICE RAW GRADE A]	FCI	03/06/2020 12:00 AM	4/06/2020 6:00:00 AM	1 D, 6 H	20 hours	800000	35200.00	testing
3	DELHI	Warehouse Okhla-II Delhi	Chomu-II	Rice - Non Basmati [RICE RAW GRADE A]	FCI	03/06/2020 04:00 AM	4/06/2020 2:00:00 AM	22 H	1 hour, 35 minutes	1200000	60000.00	Remark for unloading.
4	JAIPUR	CW- Chomu	Chomu-II	Rice - Non Basmati [RICE RAW GRADE A]	FCI	03/06/2020 06:00 AM		22 H	-1 hours, -45 minutes	500000	25000.00	ok
5	JAIPUR	CW- Bharatpur	Bharatpur-junction	RICE (Non-Basmati) [RICE RAW COMMON]		01/06/2020 12:00 AM	1/06/2020 12:00:00 PM	12 H	4 hours	5890	589.00	OK

Figure 26 STATUS OF HANDLING OF UNLOADING RAKES ACROSS CENTRAL WAREHOUSES

-----XXX-----